

Advanced Software Engineering

Multiple Choice Question & Answers:-

- What type of core-relationship is represented by the symbol in the figure below?



- Aggregation
- Dependency
- Generalization
- Association

Answer : a

Explanation : The figure is self explanatory.

- Which core element of UML is being shown in the figure?

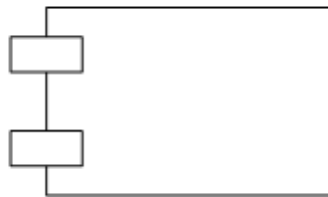

- a) Node
- b) Interface
- c) Class

d) Component

Answer : d

Explanation : The figure is self explanatory. A component is a modular, significant and replaceable part of the system that packages implementation and exposes a set of interfaces.

- What type of relationship is represented by Shape class and Square ?

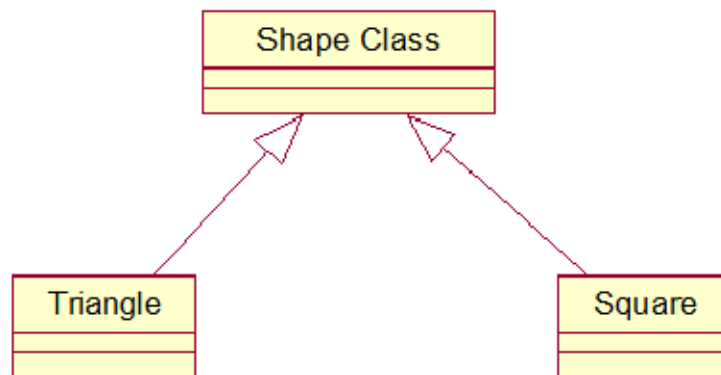

- a) Realization
- b) Generalization
- c) Aggregation
- d) Dependency

Answer : b

Explanation : The generalization relationship is also known as the inheritance relationship. In the figure Square is the sub class of super class shape.

- Which UML diagram is shown below?

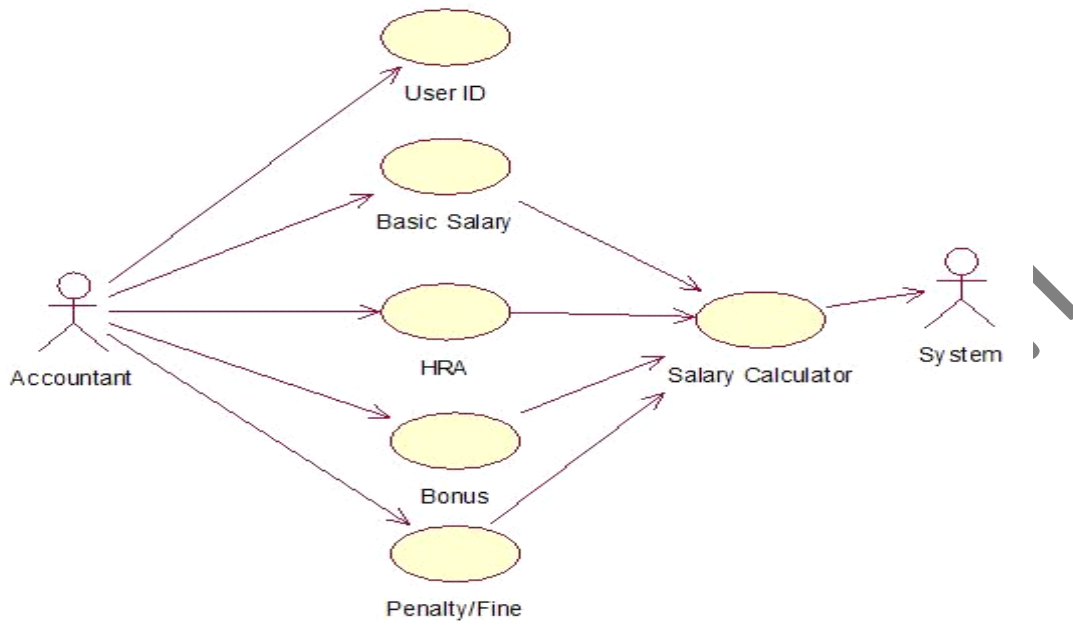

- a) Use Case
- b) Collaboration Diagram
- c) Class Diagram
- d) Object Diagram

Answer : a

Explanation : The diagram is self explanatory.

- Which UML diagram is shown below?

MGM Dr.G.Y.P.C.

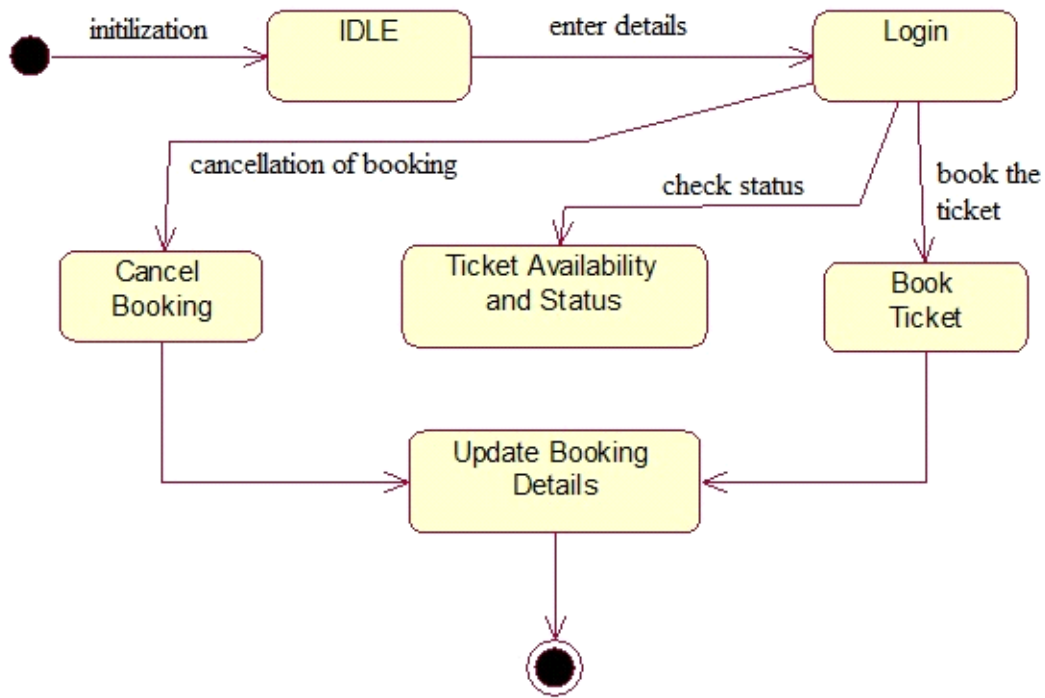

- a) Use Case
- b) State Chart
- c) Activity
- d) Object Diagram

Answer : b

Explanation : The diagram is self explanatory.

- Which UML diagram is shown below?

MGM DR. G.Y.P.

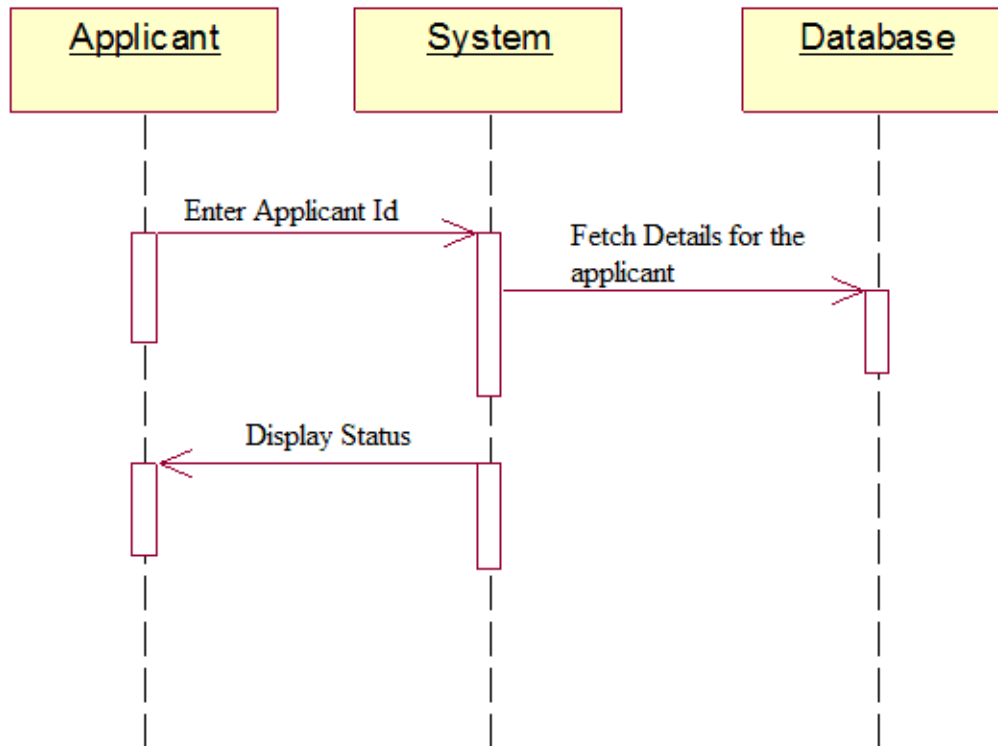

- a) Use Case
- b) Collaboration Diagram
- c) Sequence Diagram
- d) Object Diagram

Answer : c

Explanation : The diagram is self explanatory.

MGM Dr.G.

- Which UML diagram's symbols are shown below?

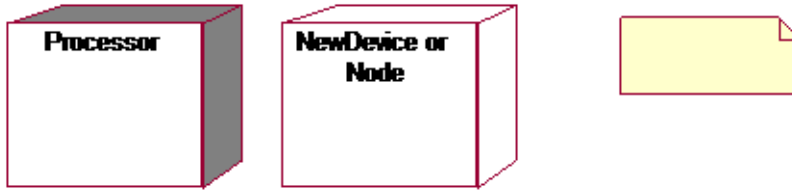

- a) Deployment diagram
- b) Collaboration Diagram
- c) Component Diagram
- d) Object Diagram

Answer : a

Explanation : The diagram is self explanatory.

- Which UML diagram is shown below?

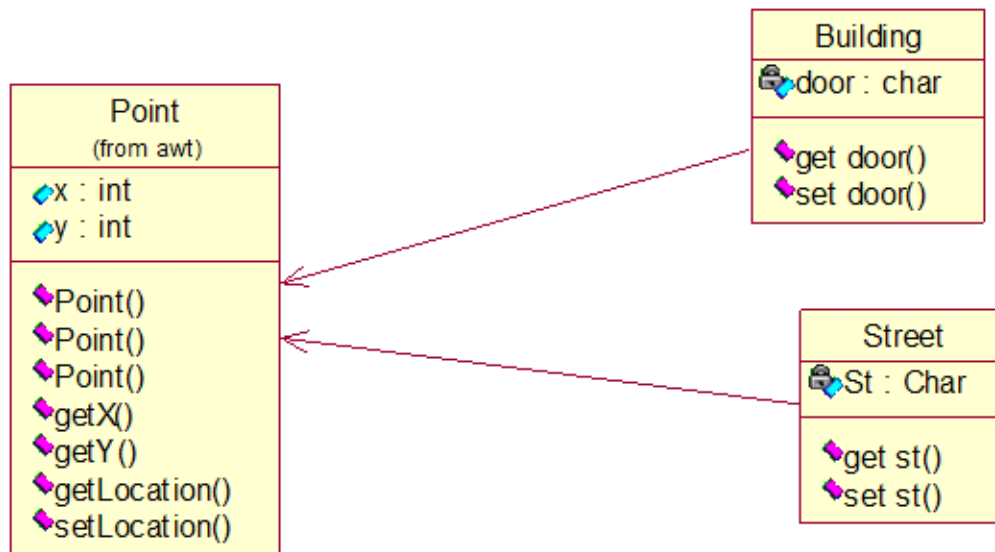

- a) Deployment diagram
- b) Collaboration Diagram
- c) Object Diagram
- d) Class Diagram

Answer : d

Explanation : The diagram is self explanatory.

- Which UML diagram is shown below?

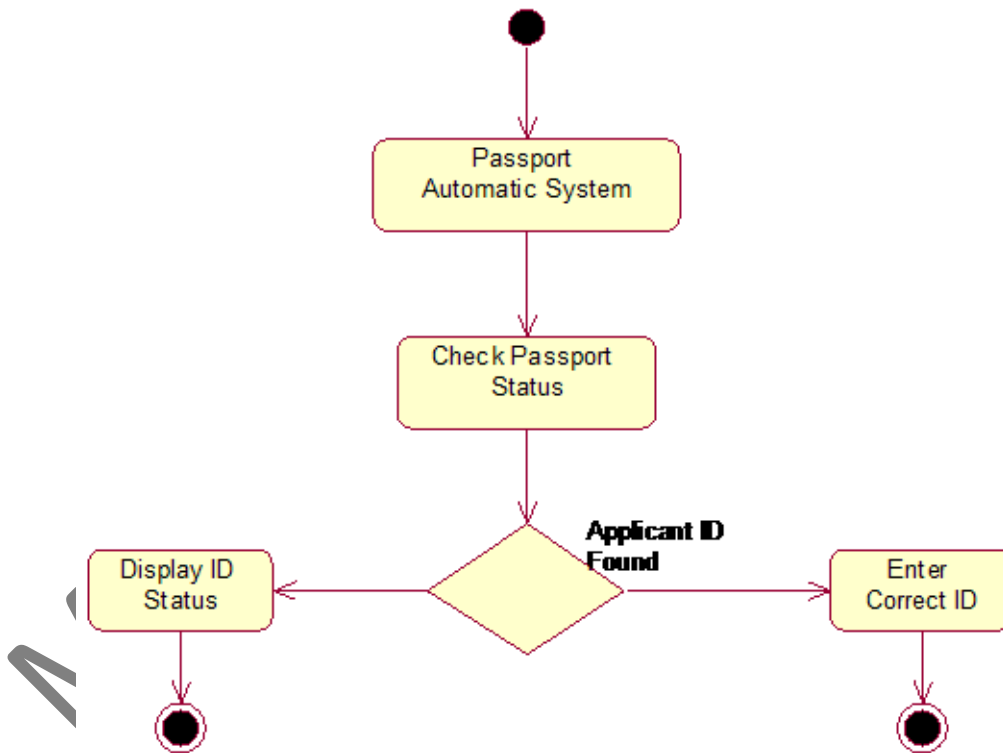

- a) Activity
- b) State chart
- c) Sequence

c) Collaboration

Answer : a

Explanation : The diagram is self explanatory.

- Which UML diagram is shown below?

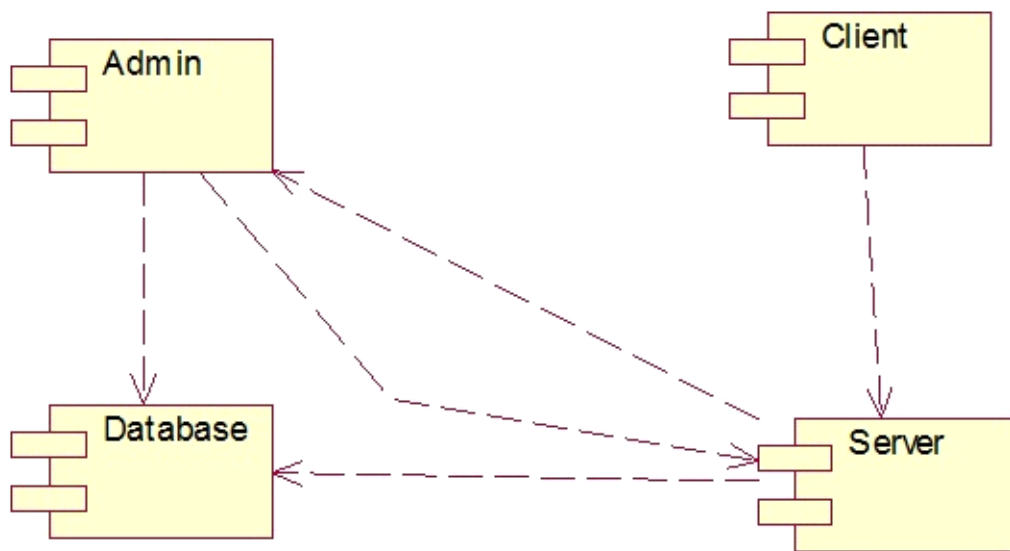

- a) Component
- b) Deployment
- c) Use Case
- d) DFD

Answer : a

Explanation : The diagram is self explanatory.

MGM Dr.G.Y.P.C.C.S&I.T